

KEY PLAN (not to scale)

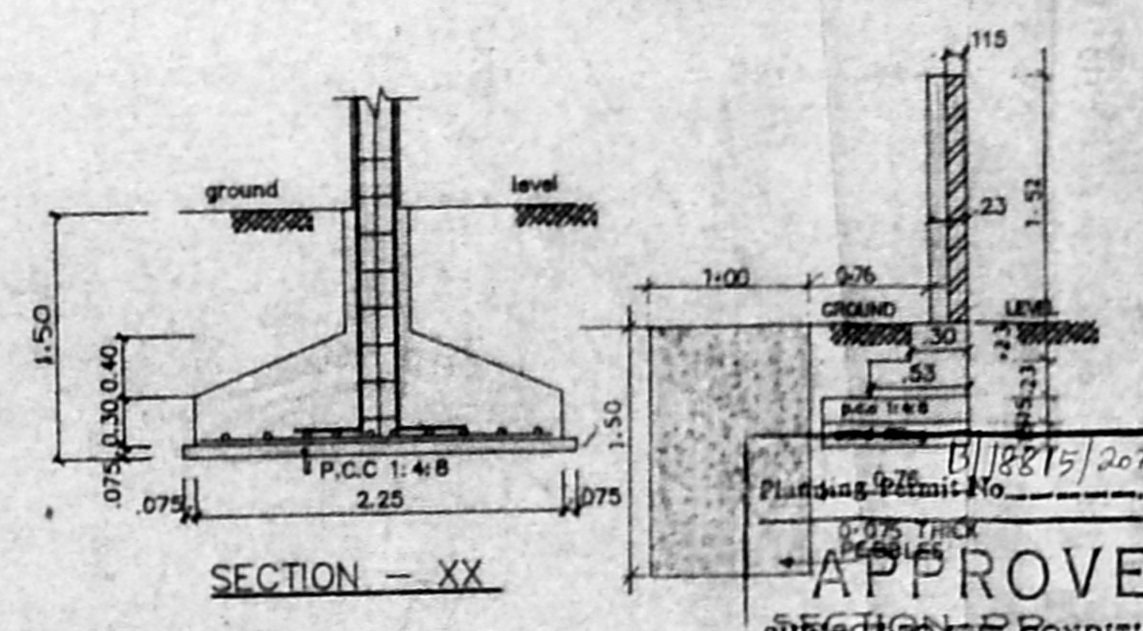

SECTION - XX

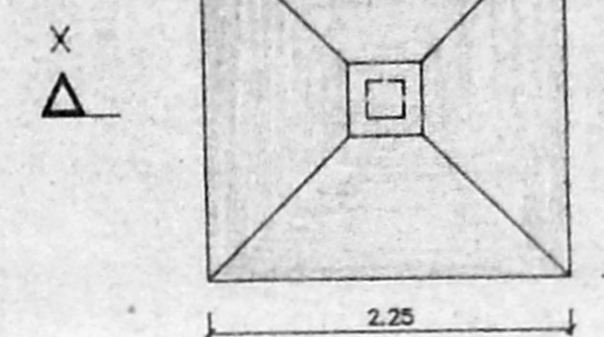

PLAN OF FOUNDATION  
SCALE 1:50

**APPROVED**  
SUBJECT TO THE CONDITIONS  
SECTION OF THE  
WALL AND PERCOLATION  
No. 10/200/200/10/10/10

FOR MEMBER SECRETARY  
MADRAS METROPOLITAN  
DEVELOPMENT AUTHORITY  
MADRAS - 600 008

CODE	SIZE	DESCRIPTION
D1	1.00 X 2.18	TEAK WOOD FRAMED FLUSH DOOR
D2	0.91 X 2.18	COUNTRY WOOD FRAMED FLUSH DOOR
D3	0.78 X 2.18	COUNTRY WOOD FRAMED FLUSH DOOR
W5	0.975X 1.37	STEEL GLAZED WINDOW NO. 1
W6	1.475X 1.37	STEEL GLAZED WINDOW
W7	1.175X 1.37	STEEL GLAZED WINDOW
	0.91 X 0.86	STEEL GLAZED WINDOW
	0.61 X 0.94	DO
FD	2.44 X 2.18	COUNTRY WOOD FRAMED FRENCH DOOR (Painted)
FD	2.74 X 2.18	DO
FD	1.98 X 2.18	DO

SPECIFICATION	
SL NO	DESCRIPTION
1	P.C.C. 1:4:8 IN FOUNDATION
2	SAND FILLING IN FOUNDATION
3	BRICK WORK IN C.M. 1:6
4	R.C.C. WORK FOR SLABS, LINTELS & BEAMS Etc.
5	PLASTERING IN C.M. 1:5 EXTERNAL & 1:4 INTERNAL
6	MOSAIC TILED FLOORING
7	WEATHERING COURSE OF BRICK JELLY LINE CONC.

AREA STATEMENT	
PLOT AREA	1166.9454 M <sup>2</sup>
BUILT UP AREA	1745.7670 M <sup>2</sup>

COLOUR INDEX	
proposed construction	●
boundary of site	●
road	●

R.No	DATE	REVISIONS	INITIAL
1.	17-11-94	CAR PARKS POSITION	Spr

PROPOSED CONSTRUCTION OF FLATS AT DOOR NOS: 12/3L, 12/4, 12/5, 12/6 MCNICHOLS ROAD, CHETPET, MADRAS - 600031.  
R.S.Nos: 362/45, 362/44 & 362/5  
BLOCK No: 21  
TALUK: EGMORE & NUNGAMBAKKAM  
CORP.DIV.No: 082 (old) / 072 (new)  
ZONE: VI (old), V (new)

S. Menon  
A. ...  
A. ...

OWNER'S SIGNATURE

P.R. SUBRAMANIAM  
B.E., M.E. (Struct.)  
Chartered Civil Engineer  
Licensed Surveyor Class-1

LICENSED SURVEYOR L.S. NO. 306 / 34-95

N

SHEET NO: 1/2

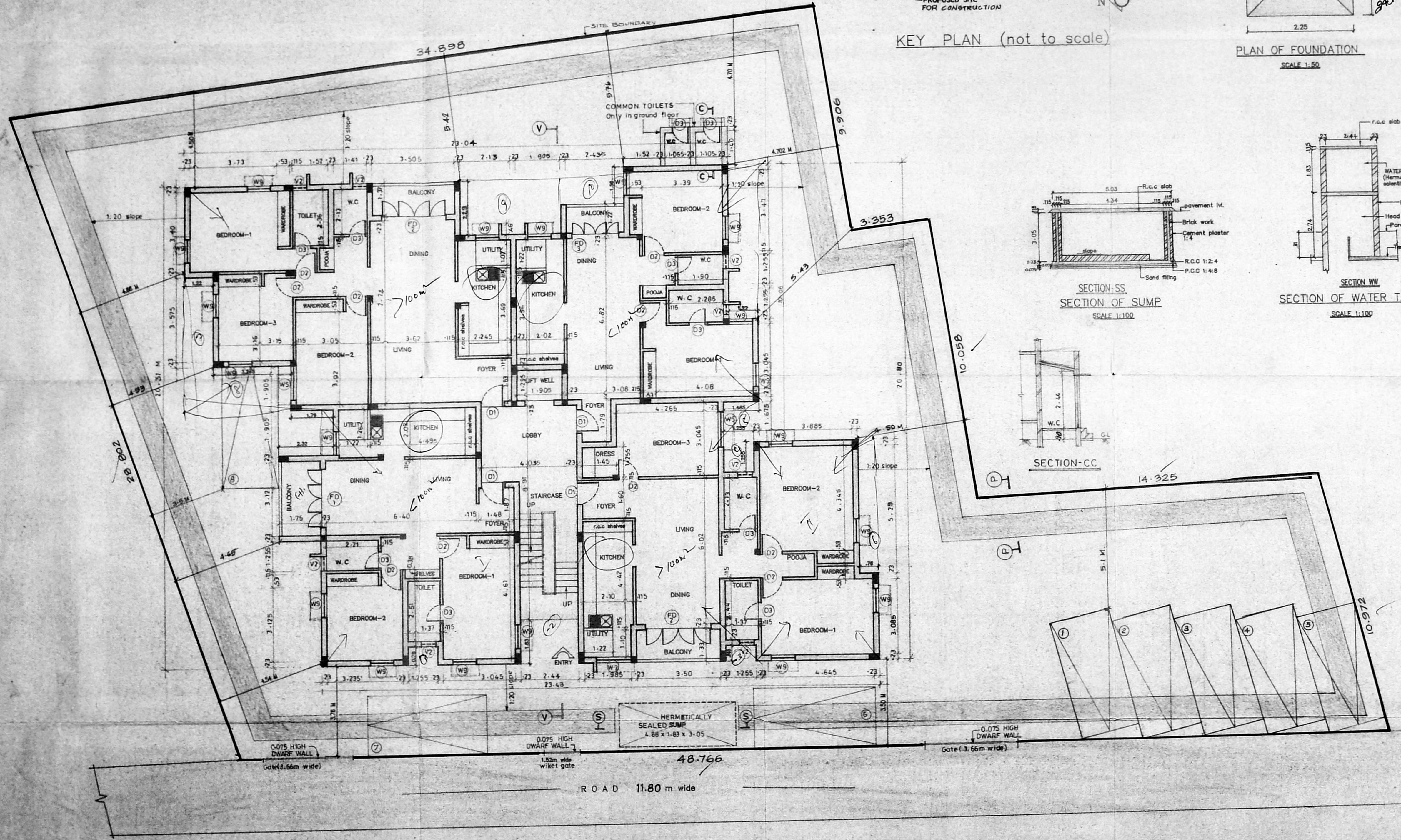

SITE CUM GROUND FLOOR PLAN

12/4-16

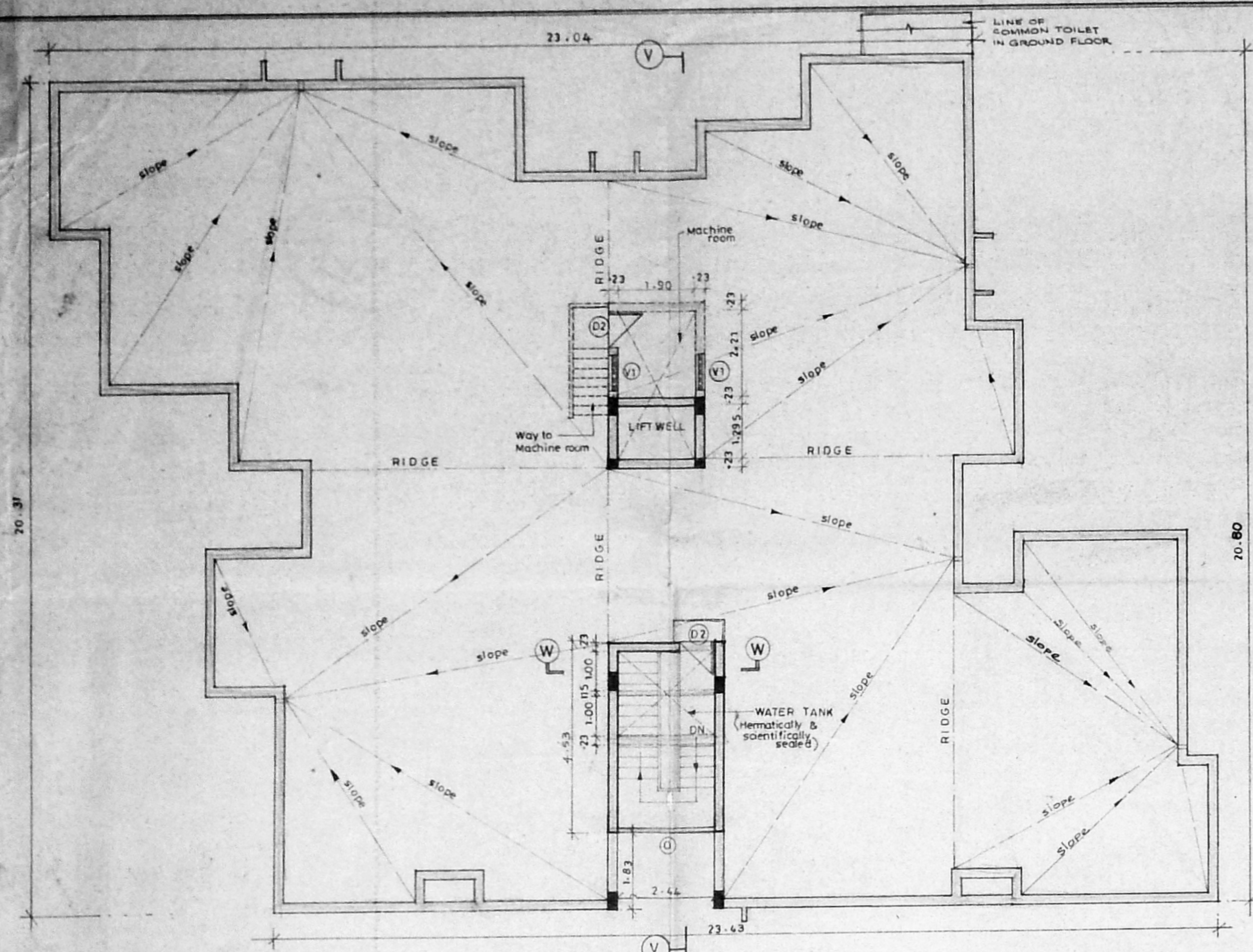

TERRACE FLOOR PLAN

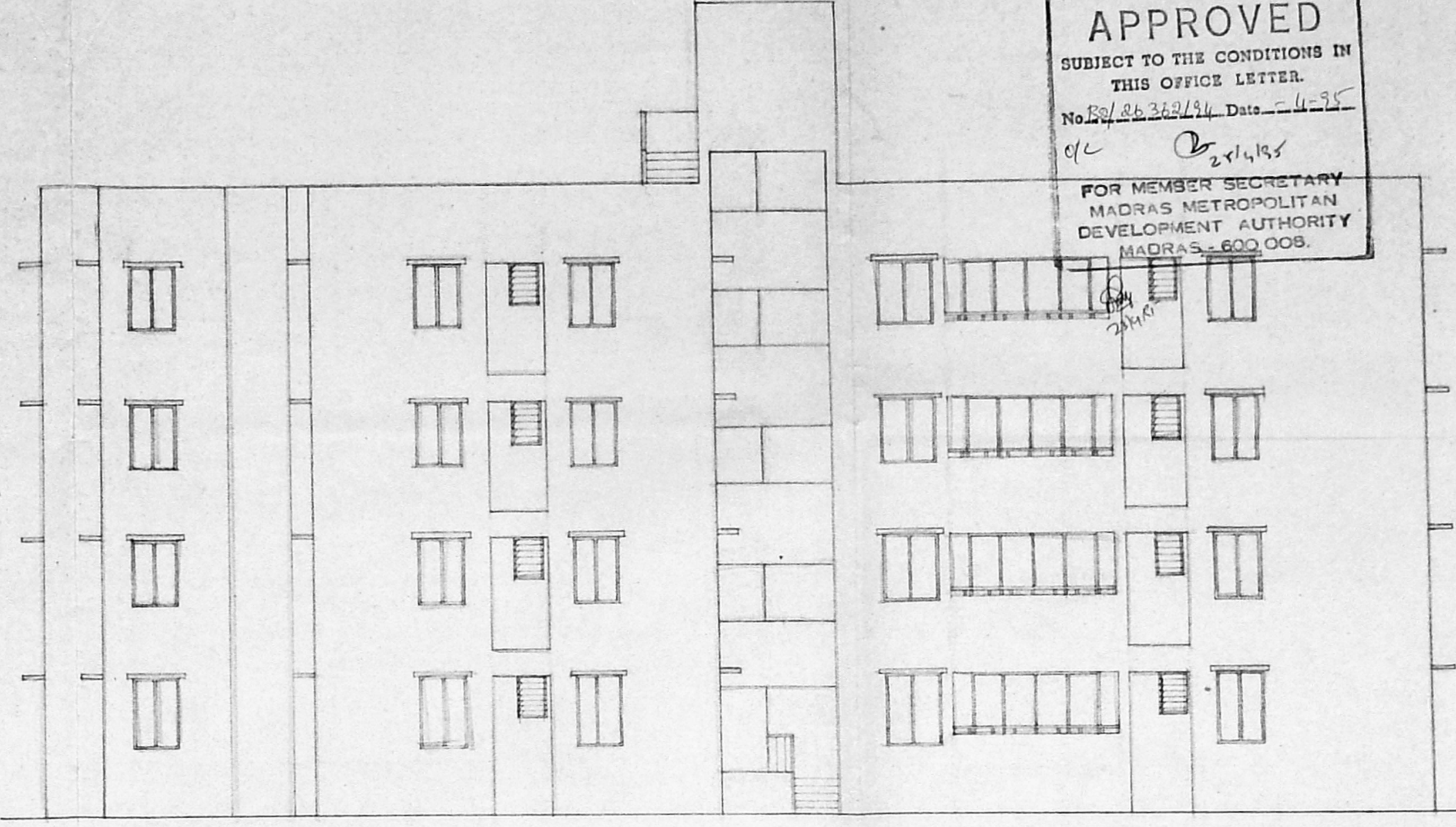

FRONT ELEVATION

Planning Permit No. B/12819/207/B/1985  
**APPROVED**  
 SUBJECT TO THE CONDITIONS IN THIS OFFICE LETTER.  
 No. B/26362/194 Date 2-4-95  
 21/4/95  
 FOR MEMBER SECRETARY  
 MADRAS METROPOLITAN  
 DEVELOPMENT AUTHORITY  
 MADRAS - 600 008.

LEGEND		
CODE	SIZE	DESCRIPTION
D1	1.00 X 2.18	TEAK WOOD FRAMED FLUSH DOOR
D2	0.91 X 2.18	COUNTRY WOOD FRAMED FLUSH DOOR
D3	0.76 X 2.18	COUNTRY WOOD-FRAMED FLUSH DOOR
W9	0.975 X 1.37	STEEL GLAZED WINDOW
W5	1.475 X 1.37	STEEL GLAZED WINDOW
W7	1.175 X 1.37	STEEL GLAZED WINDOW
V1	0.91 X 0.66	STEEL GLAZED VENTILATOR
V2	0.61 X 0.94	DO
FD1	2.44 X 2.18	COUNTRY WOOD FRAMED FRENCH DOOR
FD2	2.76 X 2.18	DO
FD3	1.98 X 2.18	DO
O	2.45 X 1.22	OPENING

COLOUR INDEX	
proposed construction	<input checked="" type="radio"/>
boundary of site	<input type="radio"/>
road	<input type="radio"/>

R.No	DATE	REVISIONS	INITIAL

1 481 160B/16-04.93 1:100 -0 A.M.V.  
 DRG No: DATE SCALE REV DRAWN CHECKED  
 PROPOSED CONSTRUCTION OF FLATS AT DOOR NOS: 12/3L, 12/4, 12/5, 12/6, McNICHOLS ROAD, CHETPET, MADRAS - 600031.  
 R.S.Nos: 362/45, 362/44 & 362/5  
 BLOCK No: 21  
 TALUK: EGMORE & NUNGAMBAKKAM CORP.DIV.No:082 (old) / 072 (new)  
 ZONE: VI (old), V (new)

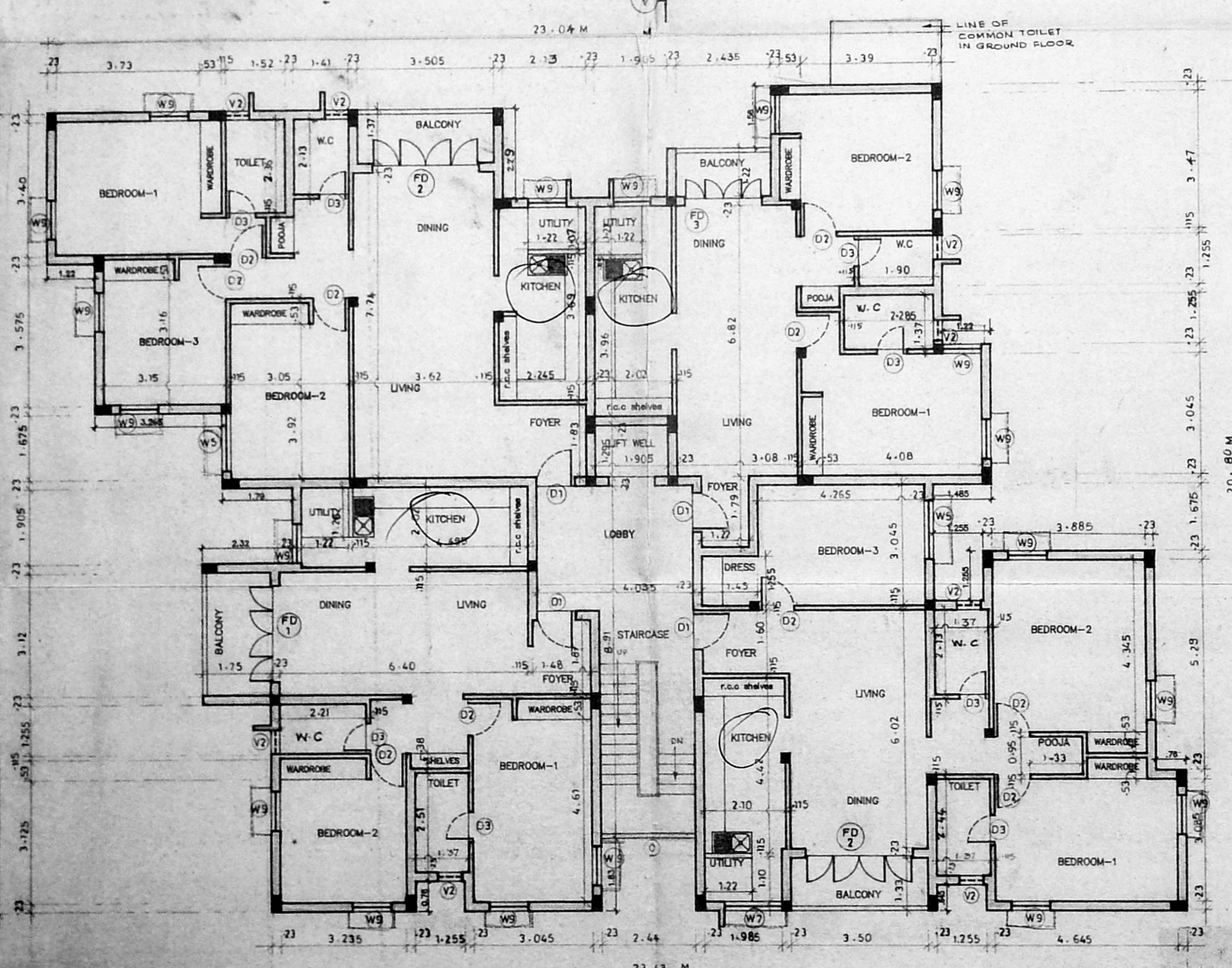

FIRST, SECOND & THIRD FLOOR PLAN

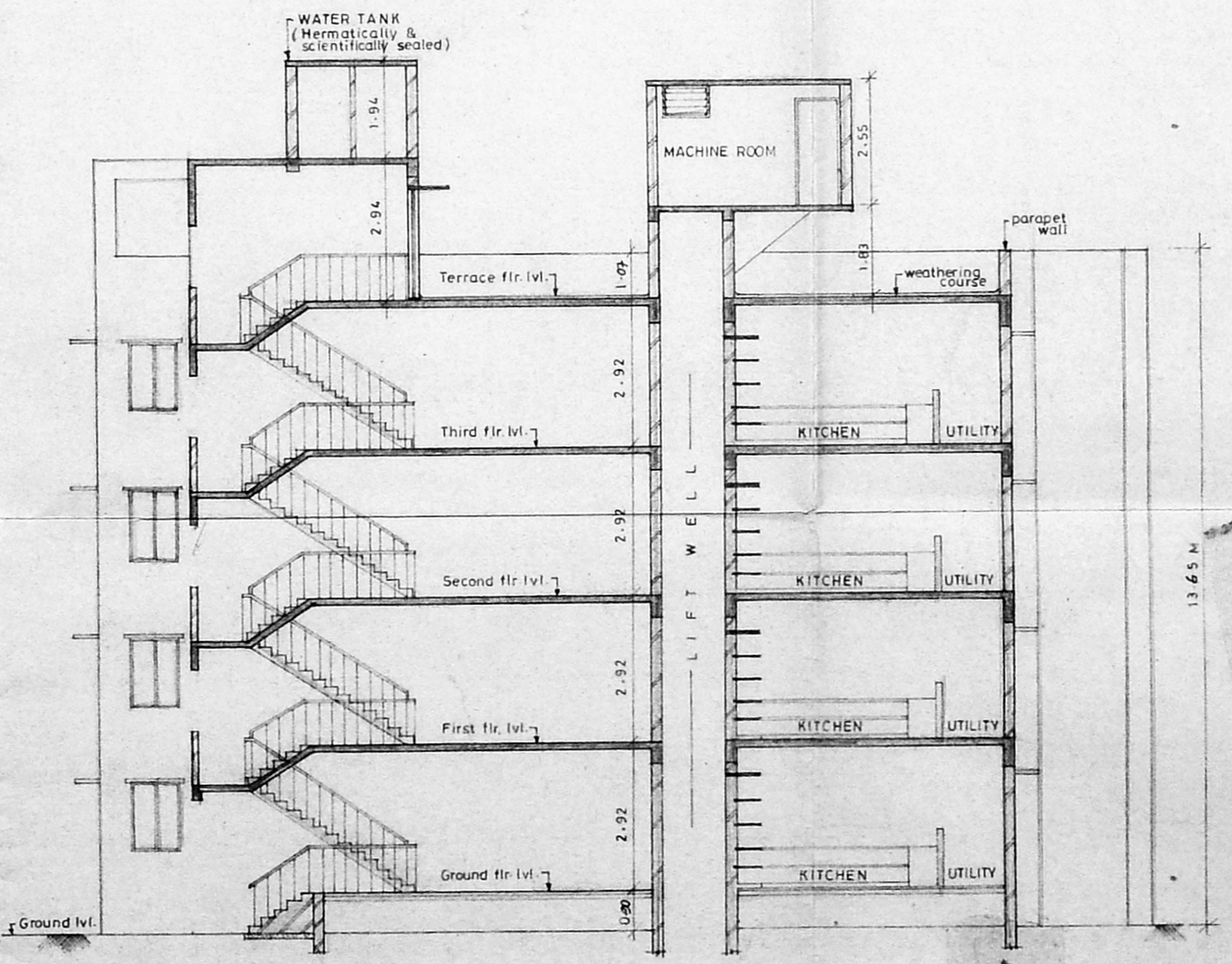

SECTION - VV

S. Manabadi  
 J. Balan  
 M. S. Jagan  
 L. Balan

OWNER'S SIGNATURE  
 P. K. SUBRAMANIAN  
 P.E., M.E. (Struct.)  
 Chartered Civil Engineer  
 Licensed Surveyor Class-1

LICENSED SURVEYOR L.S. NO. 306/94-95

